

D

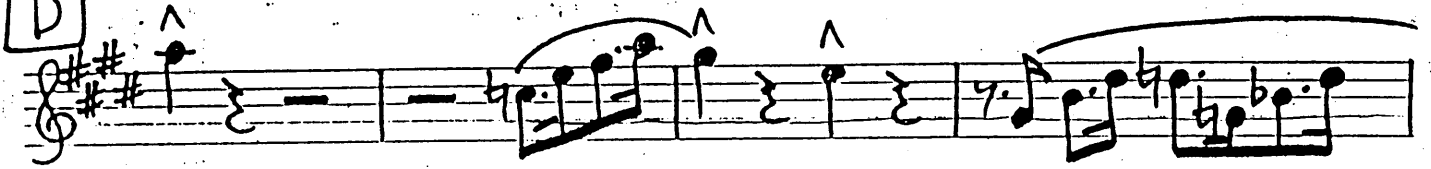

E

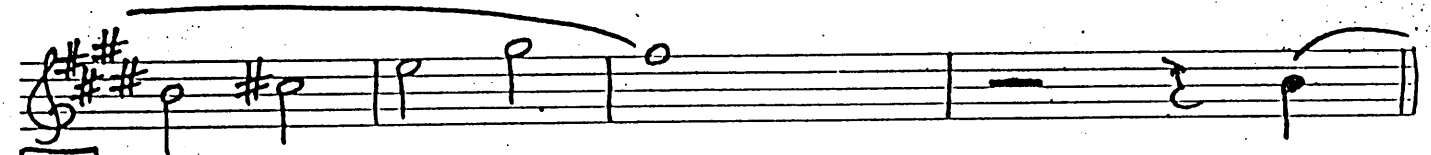
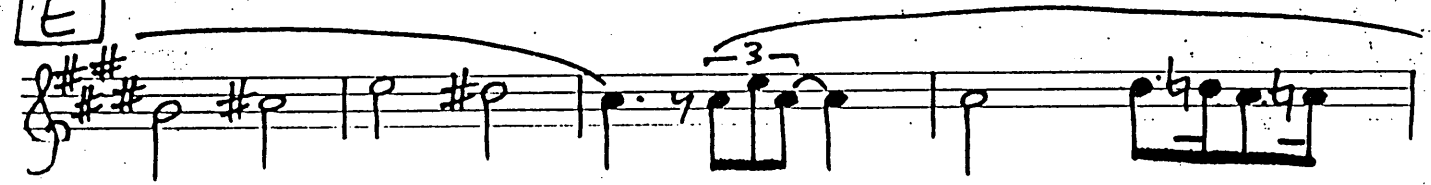

F

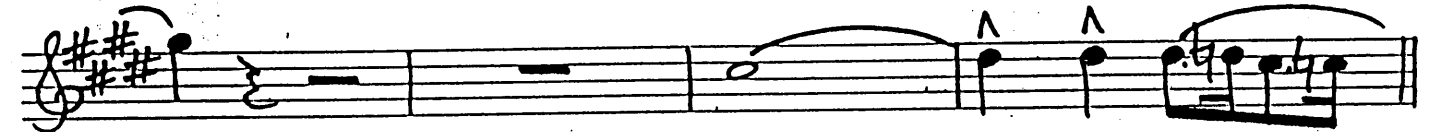

G

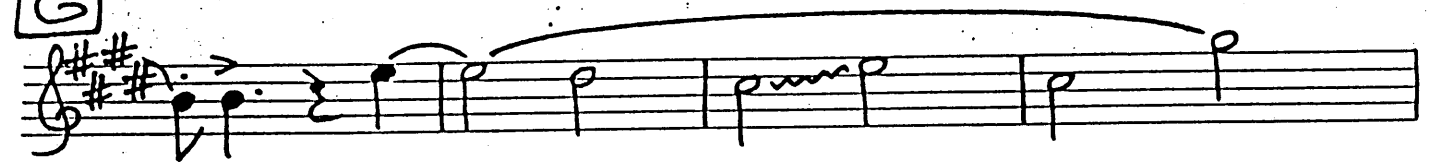

H

to clarinet

Alto I "When I'm With You" P. 3

Alto Sax II

WHEN I'M WITH YOU

INST. & VOCAL

Clarinet $\text{♩} = 120$

A

B

C

D

E

F

G

to clarinet

H

Alto II "When I'm With You" p.2

Alto II "When I'm With You" p. 3

LY LE

Tenor Sax I

WHEN I'M WITH YOU

INST. & VOCAL

$\text{♩} = 120$

B

C

D

to clarinet

Tenor "When I'm With You" p. 2

Tenor "When I'm With You" p. 3

TY LEM!

Bari. Sax.

WHEN I'M WITH YOU

INST. & VOCAL

$\text{♩} = 120$

10 HORN

LEMLE

Trumpet I

WHEN I'M WITH YOU

(INST. & VOCAL)

$\text{♩} = 120$
CUP

A

f

mf w/clarinets

w/clar.

B

C

OPEN

D

mf

mf

E

H

OPEN

I

J

Trpt I "When I'm With You" p. 2

E

H

OPEN

I

J

Tpt II "When I'm With You" P. 2

PROPERTY OF THE TY LEMLEY LIBRARY

Trumpet III

WHEN I'M WITH YOU

INST. & VOCAL

$\text{♩} = 120$
CUP

A

f

B

mf

C

OPEN

D

mf

mf

CUP

E

F

G

H

OPEN

I

J

Tpt III "When I'm With You" P.2

Trombone I

WHEN I'M WITH YOU

INST. + VOCAL

CUP $\text{♩} = 120$

Empty musical staff.

E

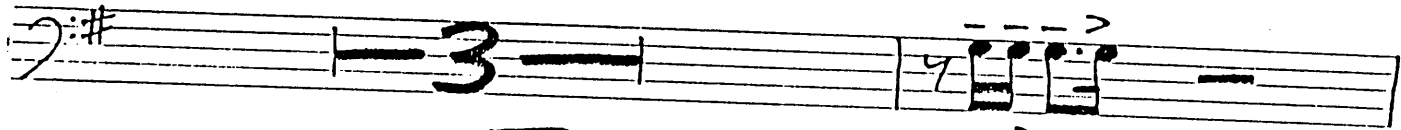

F

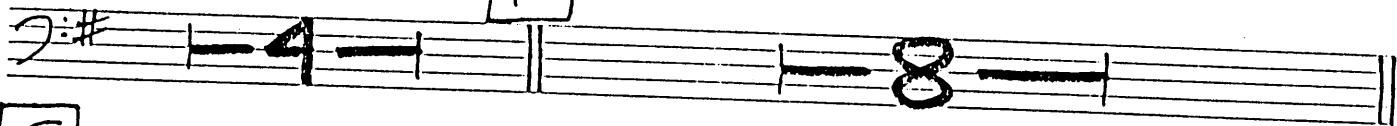

G

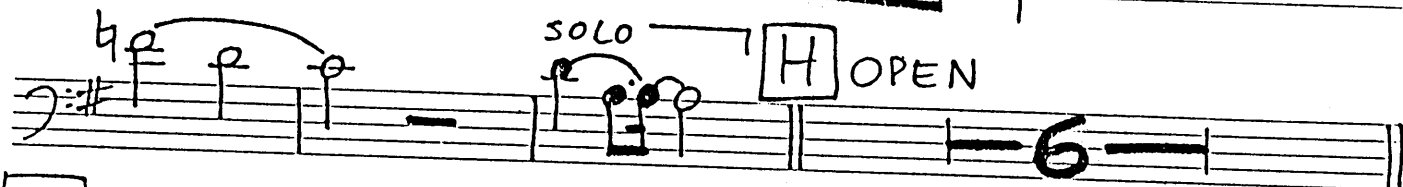
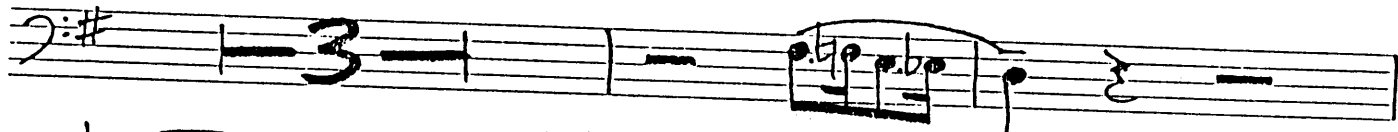

I

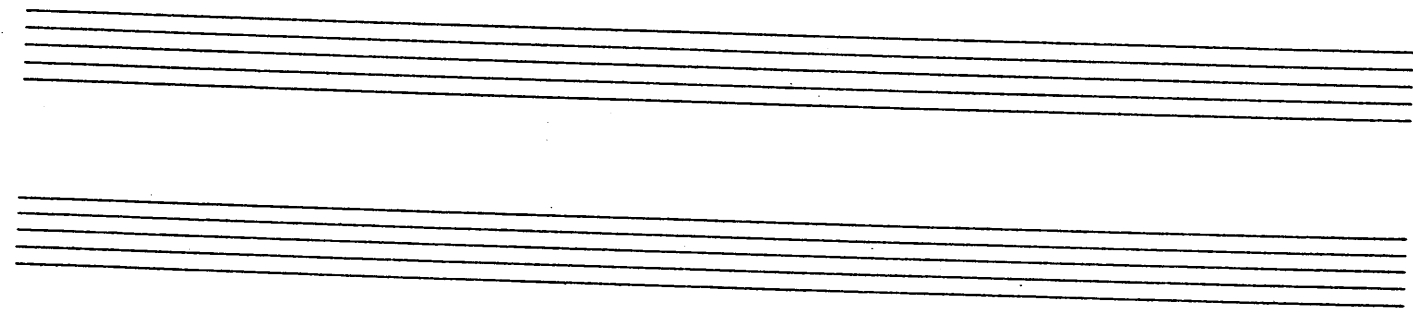
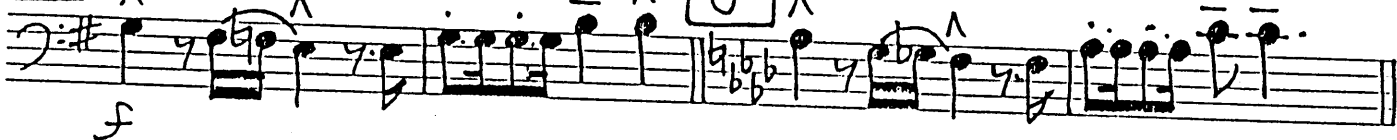

TY LEVEL

Trombone II

WHEN I'M WITH YOU

(INST. & VOCAL)

CUP $\text{♩} = 120$

E

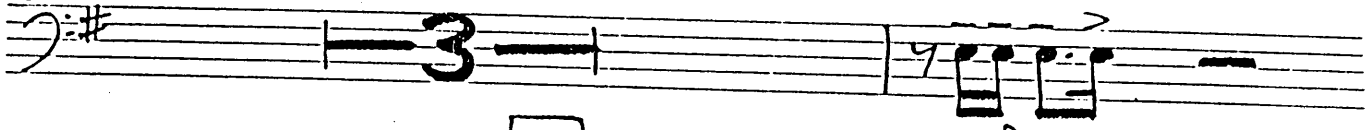

F

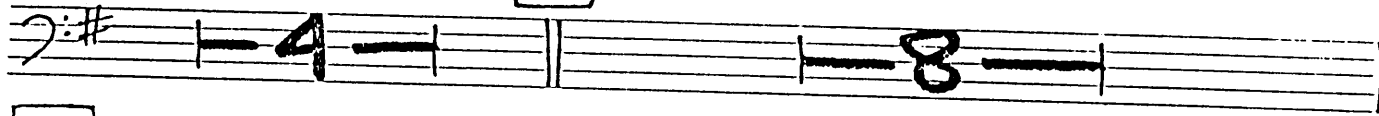

G

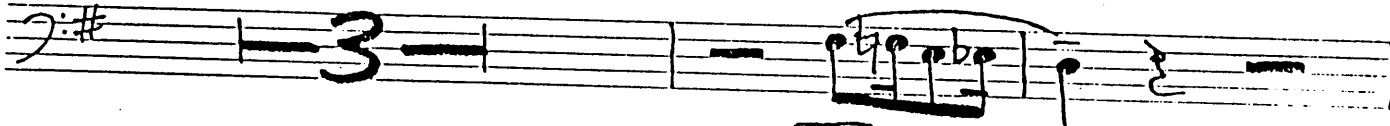

H OPEN

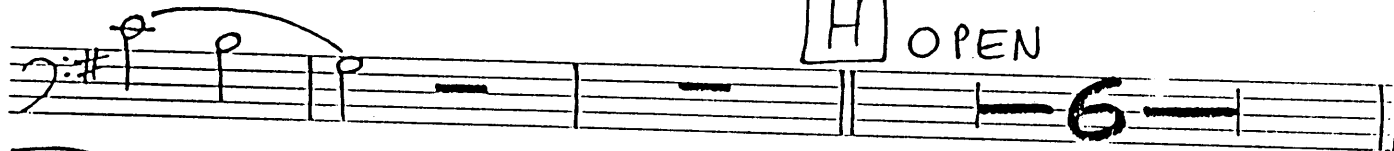

I

J

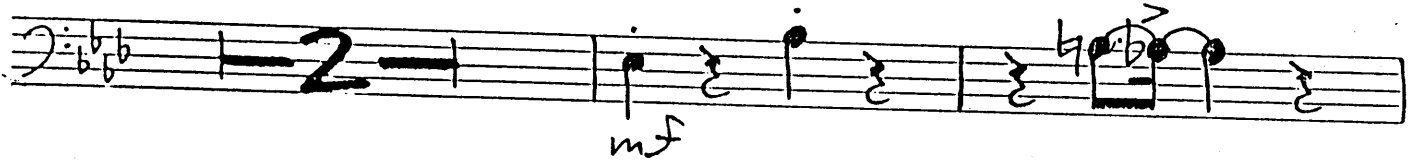
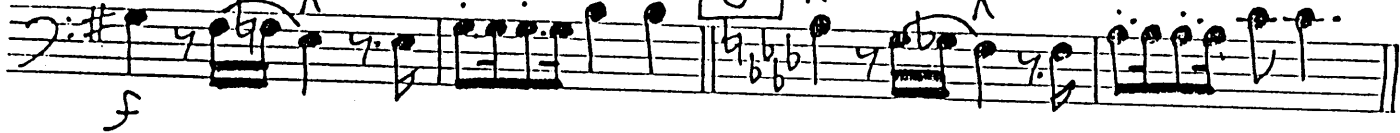

10 No

TY LEN

BASS

WHEN I'M WITH YOU

INST. & VOCAL

$\text{♩} = 120$

A

B

C

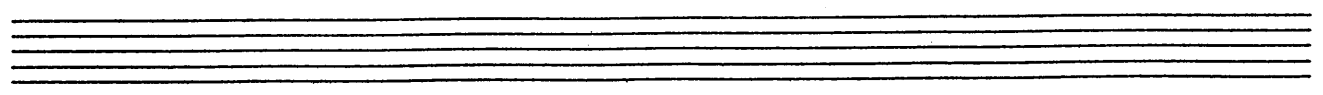

D

I

J

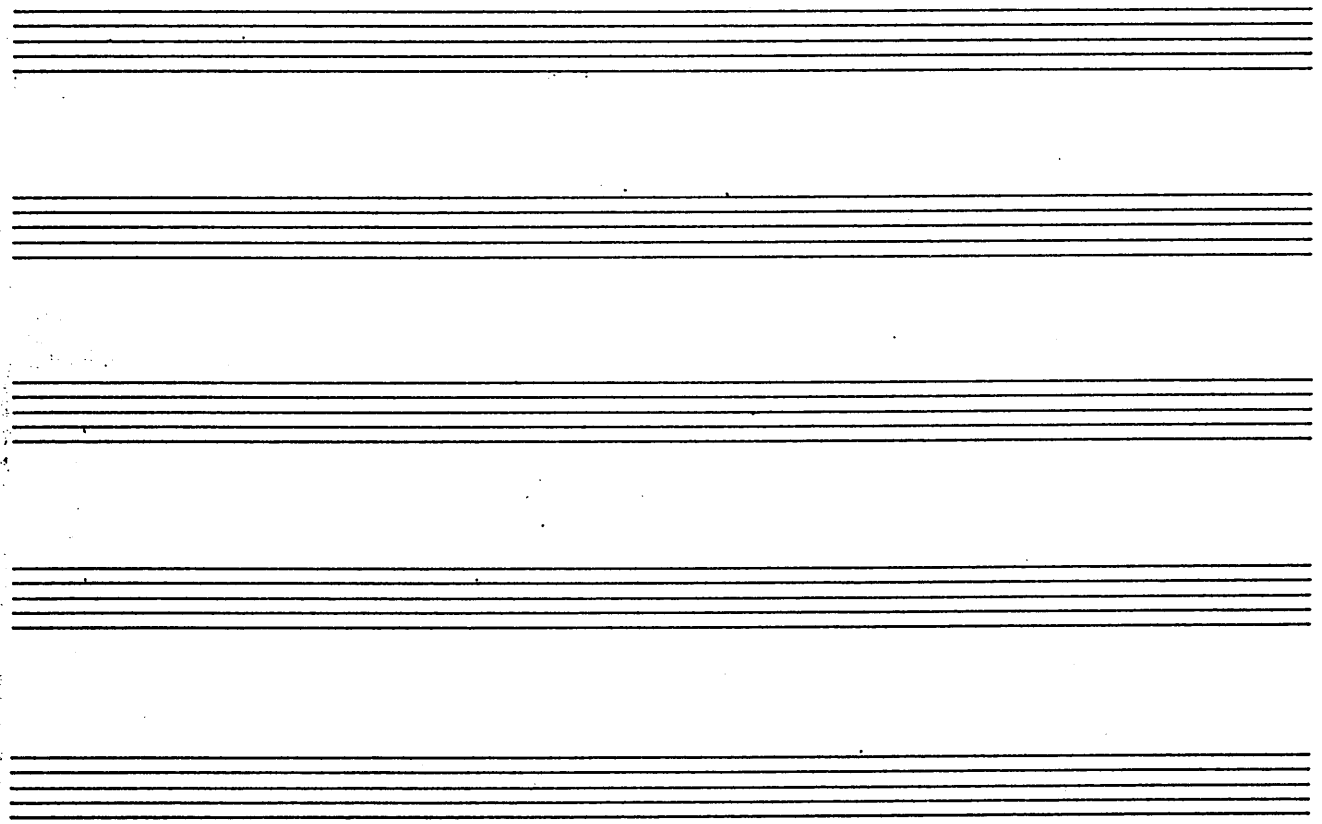
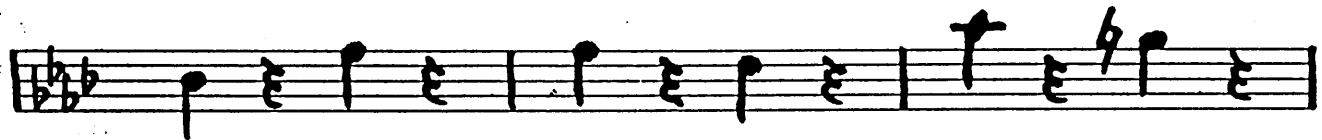

BASS "WHEN I'M WITH YOU" P. 3

PROPERTY OF THE TY LEMLEY LIBRARY

(TY)

Vocal/Guitar

WHEN I'M WITH YOU

INST. & VOCAL

♩ = 120

SOLO

Chords: B7 Bb7 A7 D7

Chords: G Em7 Am7 D7 G Em7 Am7 D7

Chords: G Em7 Am7 D7 G7

Chords: C C° Am Cm G Eb° Em

Chords: A7 Em7 A7 D9sus4 D7+5

Chords: G Em7 Am7 D7 G

Chords: G7 Dm7 G7 Cmaj7 C6

D

Am

Am⁷⁻⁵

G

Em⁷

Bm⁶

B^bm⁶

D⁷/A

Am⁷/D

Am⁷

D⁷

SOLO

E

Ev-ery street I walk on be-comes a lov-er's lane, when I'm with you.

I can see the sun THOWERS out in the rain,

when I'm with you.

To LOSE you would be

trag-ic, Here is my heart un-FURLED -

You have that cer-tain ma-gic,

You're the sev-en won-ders of the

world.

Snow is on the ground but the leaves are on the trees,

When I'm with you.

Flow-ers sing a love song there's

H mu-sic in the breeze, When I'm with you. — M — M

Please let me make this con - fes-sion, — You are my mag-nif-i-cent ob-

I -ses — sion. The World is all in rhyme, Love-ly one when I'm with

you. —

Please let me make this con - fes-sion, — You are my mag-nif-icent ob-

-ses — sion. The World is all in rhyme, Love-ly one when I'm with

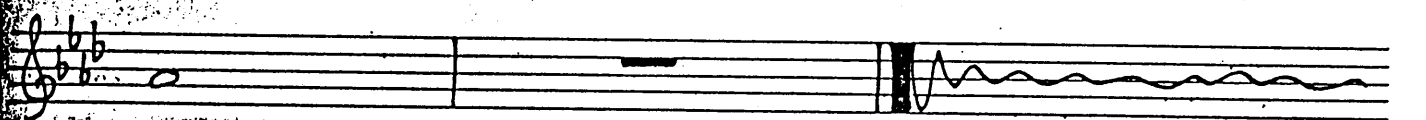

you.

TY LEMLEY ORCH

Drums

WHEN I'M WITH YOU

INST. & VOCAL

$\text{♩} = 120$ stick on cym.

A (4) (8)

B (4) (8)

C (4) (8)

D

(4) **E** (4)

(8) **F**

(4)

G

(4)

(8)

H

I

stick on cym.

J

sticks on snare rim

ad. lib.

on snare

on rim

Drums "When I'm With You" p. 2

TY LEM

Piano

WHEN I'M WITH YOU

INST. & VOCAL

♩ = 120

B7

B^b7

A7

D7

G

D7

G

D7

A G

Em7

Am7

D7

G

Em7

Am7

D7

G

Em7

Am7

D7

G7

B C

Am

Cm

G Em A7- Em7 A7
 D9 sus4 D7+5 C G Em7 Am7 D7
 G Em7 Am7 D7 G7 Dm7 G7
 Cmaj7 C6 D Am Am7-5
 G Em7 Bm6 Bbm6 D7/A Am7/A Am7 D7

G Em7 Am7 D7 **E** G Em7 Am7 D7

G Em7 Am7 D7 G Em7 Am7 D7

G7 1 4. P. F C Cm

G Em7 A7

Em7 A7 Am7/D D7 +5

G G Em7 Am7 D7 G Em7 Am7 D7

G Dm7 G7 Cmaj7 C6

H Am Am7-5 G Em7

Bm6 Bbm6 D7/A Am7/D Am7 D7

I G Em Am7 D7sus4 **J** Ab Fm Ab Ab7

Piano "When I'm With You" P. 5

(TY)

10 HORN ...

TY LEMLEY ORCH

Vocal/

WHEN I'M WITH YOU

INST. & VOCAL

$\text{♩} = 120$

SOLO

B7 Bb7 A7 D7

D

Am

Am⁷⁻⁵

G

Em⁷

Bm⁶

B^bm⁶

D⁷/A

Am⁷/D

Am⁷

D⁷ solo

E

Ev-ery street I walk on be-comes a lov-er's lane, — when I'm with you. —

I can see the sun ~~tho~~were out in the rain, —

when I'm with you. — To Lose: you would be

trag-ic, — Here is my heart un-EURLED -

You have that cer-tain ma-gic, You're the sev-en won-ders_ of the

world. Snow is on the ground but the leaves are on the trees,

When I'm with you. — Flow-ers sing a love song there's

H mu-sic in the breeze, When I'm with you. ——— M — M

Please let me make this con - fes-sion, ——— You are my mag-nif-i-cent ob-

I -ses — sion. The World is all in rhyme, Love-ly one when I'm with

you. ———

Please let me make this con - fes-sion, ——— You are my mag-nif-icent ob-

-ses — sion. The World is all in rhyme, Love-ly one when I'm with

you.